



PROJECT REPRESENTATION - FRONT ELEVATION
*RELATIVE INFORMATION ON ARCHITECTURE DRAWINGS PREVAILS ON VOLUMETRIC MODEL.



PROJECT REPRESENTATION - BACK ELEVATION
*RELATIVE INFORMATION ON ARCHITECTURE DRAWINGS PREVAILS ON VOLUMETRIC MODE.

M-114 Salton

TALD

©Tous droits réservés

taloplans.ca

REFERENCIAL PLAN - SPECIMEN

M-114 Salton

TALD

©Tous droits réservés

taloplans.ca

Tout commence par un plan.

A no du dessin
B no de feuille où dessiné

ON NE MESURE PAS SUR LES PLANS.

L'ENTREPRENEUR DOIT VÉRIFIER TOUTES LES MESURES SUR LE CHANTIER ET RAPPORTER AU DESIGNER TOUTES ERREURS, OMISSIONS OU VARIATIONS PAR RAPPORT À CES PLANS.

TOUTS LES PLANS DOIVENT ÊTRE APPROUVÉS PAR LE LOCATAIRE, PROPRIÉTAIRE ET/OU L'INGÉNIEUR DE L'IMMEUBLE.

LE DESIGNER N'EST PAS RESPONSABLE DES INSTALLATIONS ÉLECTRIQUES, MÉCANIQUES, TÉLÉPHONIQUES, ETC.

L'ENTREPRENEUR DEVRA OBTENIR TOUTS LES PERMIS REQUIS POUR LES TRAVAUX DÉCRITS SUR CES PLANS.

CONTACT

TALO PLANS
247 rue St-Vallier Est, suite 300
Québec, Qc G1K 3P4
T 1.877.454.8256
taloplans.ca

CLIENT

PROJET

M-114 - SALTON

DESSINS

PLAN DES FONDATIONS

DATE MARS 2021

CONÇU PAR

ÉCHELLE : 3/16" - 1'-0"

S.G & B.L.

DESSINÉ PAR
L.B

FEUILLE

A2

A13

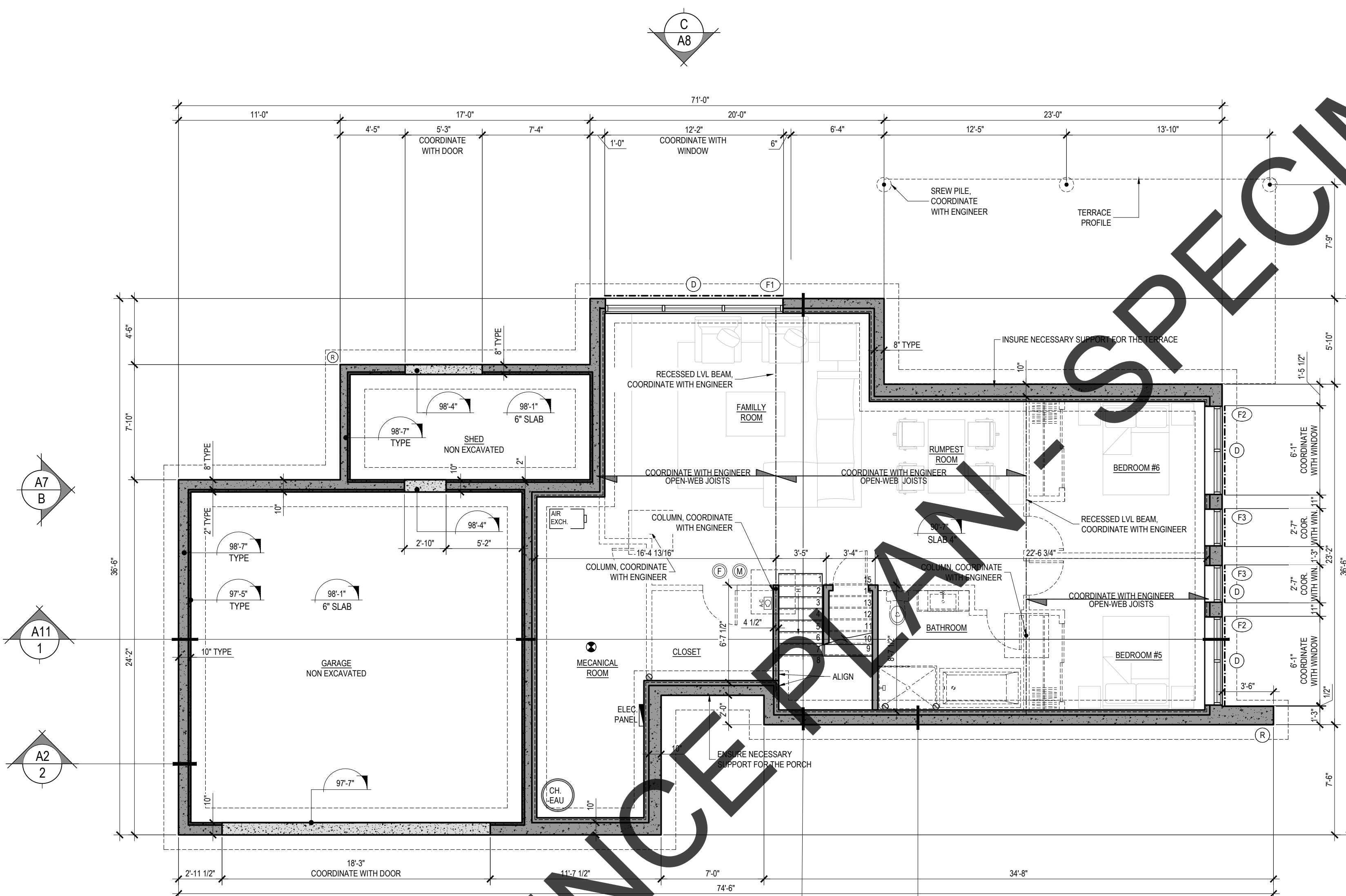

1 FOUNDATION PLAN
SCALE: 3/16" = 1'-0"

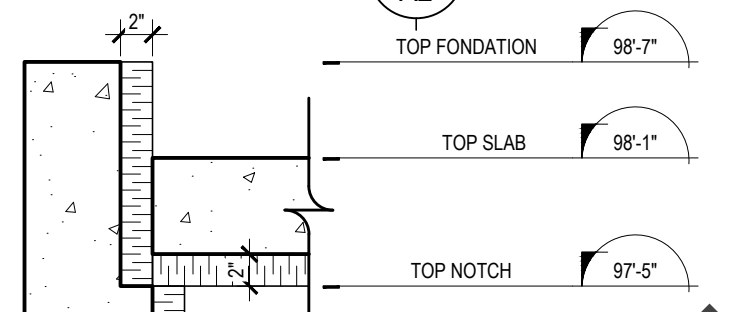

2 THERMAL BREAK DETAIL
SCALE: 1" = 1'-0"

NOTES

- THE INTERIOR PARTITIONS IN THE BASEMENT ARE MEASURED FROM THE INSULATION AND THOSE IN THE ABOVE-GROUND FLOORS ARE MEASURED FROM THE INSIDE FACE OF THE 2X6 STUDS.
- INSTALL SEAMLESS DRYWALL OVER ALL BASEMENT INSULATION PANELS
- PROVIDE A FIREPROOF COATING ON URETHANE IF NOT COVERED BY A THERMAL BARRIER (DRYWALL)
- PROVIDE PLUMBING OUTLETS ACCORDING TO THE LAYOUT OF THE BASEMENT

LEGENDE

	NAIL BACKING TO BE PROVIDED FOR THE INSTALLATION OF INTEGRATED FURNITURE AND HANDRAILS. THE LOCATIONS IDENTIFIED ARE FOR INFORMATION PURPOSES ONLY. PROVIDE NAIL BACKING FOR ANY OTHER EQUIPMENT THAT REQUIRES IT		RECESSED LINTEL, COORDINATE WITH ENGINEER
	EXTERNAL ANTIFREEZE WATER OUTLET		PROVIDE ACOUSTIC INSULATION IN THE PARTITION
	CARBON MONOXIDE DETECTOR		FURRING FOR PLUMBING
	SMOKE DETECTOR		ABS ROOF DRAINS WITH ACOUSTIC MEMBRANE AND INSULATION
	DRAIN CLEANING MANHOLE		CENTRAL VACUUM EXIT
	MARGELLE DRAIN		AIR VENT CONNECTED TO THE AIR TO AIR EXCHANGER
			FLOOR DRAIN

TALO

Tout commence par un plan.

A no du dessin
B no de feuille où dessiné

ON NE MESURE PAS SUR LES PLANS.

L'ENTREPRENEUR DOIT VÉRIFIER TOUTES LES MESURES SUR LE CHANTIER ET RAPPORTER AU DESIGNER TOUTES ERREURS, OMISSIONS OU VARIATIONS PAR RAPPORT À CES PLANS.

TOUTS LES PLANS DOIVENT ÊTRE APPROUVÉS PAR LE LOCATAIRE, PROPRIÉTAIRE ET/OU L'INGÉNIEUR DE L'IMMEUBLE.

LE DESIGNER N'EST PAS RESPONSABLE DES INSTALLATIONS ÉLECTRIQUES, MÉCANIQUES, TÉLÉPHONIQUES, ETC.

L'ENTREPRENEUR DEVRA OBTENIR TOUTS LES PERMIS REQUIS POUR LES TRAVAUX DÉCRITS SUR CES PLANS.

CONTACT

TALO PLANS
247 rue St-Vallier Est, suite 300
Québec, Qc G1K 3P4
T 1.877.454.8256
taloplans.ca

CLIENT

PROJET

M-114 - SALTON

DESSINS

PLAN DU REZ-DE-CHAUSSÉE

DATE MARS 2021

CONÇU PAR

S.G & B.L.

ÉCHELLE : 3/16" = 1'-0"

DESSINÉ PAR
L.B

FEUILLE

A3

A13

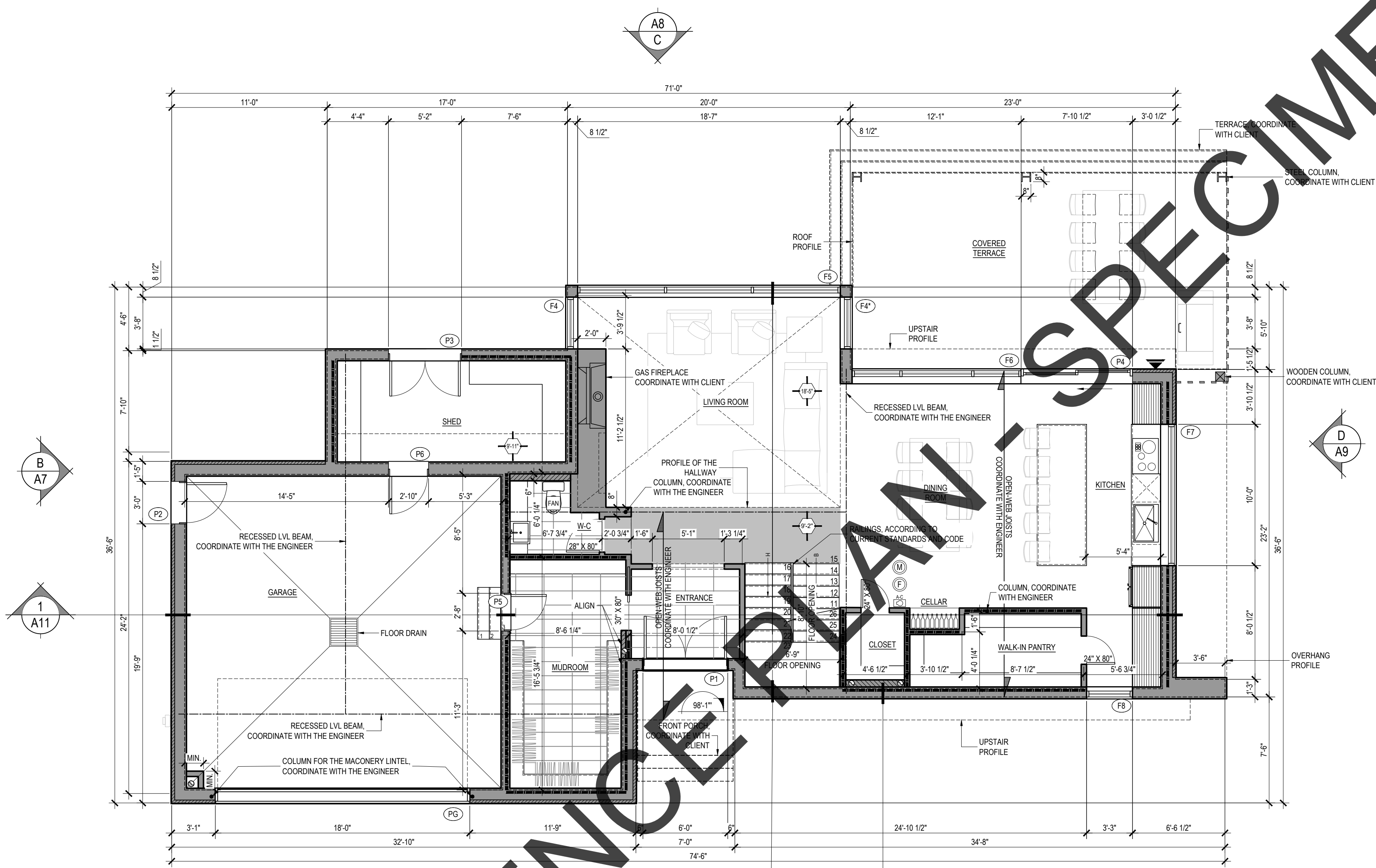

1
A3
FIRST FLOOR PLAN
SCALE : 3/16" = 1'-0"

NOTES

- THE INTERIOR PARTITIONS IN THE BASEMENT ARE MEASURED FROM THE INSULATION AND THOSE IN THE ABOVE-GROUND FLOORS ARE MEASURED FROM THE INSIDE FACE OF THE 2X6 STUDS.
- INSTALL SEAMLESS DRYWALL OVER ALL BASEMENT INSULATION PANELS
- PROVIDE A FIREPROOF COATING ON URETHANE IF NOT COVERED BY A THERMAL BARRIER (DRYWALL)
- PROVIDE PLUMBING OUTLETS ACCORDING TO THE LAYOUT OF THE BASEMENT

LEGENDE

	NAIL BACKING TO BE PROVIDED FOR THE INSTALLATION OF INTEGRATED FURNITURE AND HANDRAILS. THE LOCATIONS IDENTIFIED ARE FOR INFORMATION PURPOSES ONLY. PROVIDE NAIL BACKING FOR ANY OTHER EQUIPMENT THAT REQUIRES IT		RECESSED LINTEL, COORDINATE WITH ENGINEER
	EXTERNAL ANTIFREEZE WATER OUTLET		PROVIDE ACOUSTIC INSULATION IN THE PARTITION
	CARBON MONOXIDE DETECTOR		FURRING FOR PLUMBING
	SMOKE DETECTOR		ABS ROOF DRAINS WITH ACOUSTIC MEMBRANE AND INSULATION
	DRAIN CLEANING MANHOLE		CENTRAL VACUUM EXIT
	MARGELLE DRAIN		AIR VENT CONNECTED TO THE AIR TO AIR EXCHANGER
			FLOOR DRAIN

Tout commence par un plan.

A no du dessin
B no de feuille où dessiné

ON NE MESURE PAS SUR LES PLANS.

L'ENTREPRENEUR DOIT VÉRIFIER TOUTES LES MESURES SUR LE CHANTIER ET RAPPORTER AU DESIGNER TOUTES ERREURS, OMISSIONS OU VARIATIONS PAR RAPPORT À CES PLANS.

TOUTS LES PLANS DOIVENT ÊTRE APPROUVÉS PAR LE LOCATAIRE, PROPRIÉTAIRE ET/OU L'INGÉNIEUR DE L'IMMEUBLE.

LE DESIGNER N'EST PAS RESPONSABLE DES INSTALLATIONS ÉLECTRIQUES, MÉCANIQUES, TÉLÉPHONIQUES, ETC.

L'ENTREPRENEUR DEVRA OBTENIR TOUS LES PERMIS REQUIS POUR LES TRAVAUX DÉCRITS SUR CES PLANS.

CONTACT

TALO PLANS
247 rue St-Vallier Est, suite 300
Québec, Qc G1K 3P4
T 1.877.454.8256
taloplans.ca

CLIENT

PROJET

M-114 - SALTON

DESSIN

PLAN DE L'ÉTAGE

DATE MARS 2021

CONÇU PAR

S.G & B.L.

ÉCHELLE : 3/16" - 1'-0"

DESSINÉ PAR
L.B

FEUILLE

A4

A13



1 UPPER-FLOOR PLAN
SCALE : 3/16"=1'-0"

NOTES

- THE INTERIOR PARTITIONS IN THE BASEMENT ARE MEASURED FROM THE INSULATION AND THOSE IN THE ABOVE-GROUND FLOORS ARE MEASURED FROM THE INSIDE FACE OF THE 2X6 STUDS.
- INSTALL SEAMLESS DRYWALL OVER ALL BASEMENT INSULATION PANELS
- PROVIDE A FIREPROOF COATING ON URETHANE IF NOT COVERED BY A THERMAL BARRIER (DRYWALL)
- PROVIDE PLUMBING OUTLETS ACCORDING TO THE LAYOUT OF THE BASEMENT

LEGENDE

	NAIL BACKING TO BE PROVIDED FOR THE INSTALLATION OF INTEGRATED FURNITURE AND HANDRAILS. THE LOCATIONS IDENTIFIED ARE FOR INFORMATION PURPOSES ONLY. PROVIDE NAIL BACKING FOR ANY OTHER EQUIPMENT THAT REQUIRES IT		RECESSED LINTEL, COORDINATE WITH ENGINEER
	EXTERNAL ANTIFREEZE WATER OUTLET		PROVIDE ACOUSTIC INSULATION IN THE PARTITION
	CARBON MONOXIDE DETECTOR		FURRING FOR PLUMBING
	SMOKE DETECTOR		ABS ROOF DRAINS WITH ACOUSTIC MEMBRANE AND INSULATION
	DRAIN CLEANING MANHOLE		CENTRAL VACUUM EXIT
	MARGELLE DRAIN		AIR VENT CONNECTED TO THE AIR TO AIR EXCHANGER
			FLOOR DRAIN

REFERENCE DRAWING - SPECIMEN

TALO

Tout commence par un plan.

A no du dessin
B no de feuille où dessiné

ON NE MESURE PAS SUR LES PLANS.

L'ENTREPRENEUR DOIT VÉRIFIER TOUTES LES MESURES SUR LE CHANTIER ET RAPPORTER AU DESIGNER TOUTES ERREURS, OMISSIONS OU VARIATIONS PAR RAPPORT À CES PLANS.

TOUTS LES PLANS DOIVENT ÊTRE APPROUVÉS PAR LE LOCATAIRE, PROPRIÉTAIRE ET/OU L'INGÉNIEUR DE L'IMMEUBLE.

LE DESIGNER N'EST PAS RESPONSABLE DES INSTALLATIONS ÉLECTRIQUES, MÉCANIQUES, TÉLÉPHONIQUES, ETC.

L'ENTREPRENEUR DEVRA OBTENIR TOUS LES PERMIS REQUIS POUR LES TRAVAUX DÉCRITS SUR CES PLANS.

CONTACT
TALO PLANS
247 rue St-Vallier Est, suite 300
Québec, Qc G1K 3P4
T 1.877.454.8256
taloplans.ca

CLIENT

PROJET

M-114 - SALTON

DESSINS

PLAN DE LA TOITURE

DATE MARS 2021

CONÇU PAR

S.G & B.L.

ÉCHELLE : 3/16" - 1'-0"

DESSINÉ PAR
L.B

FEUILLE

A5

A13

1 ROOF PLAN
A5 SCALE : 3/16"=1'-0"

ROOFTOP VENTILATION

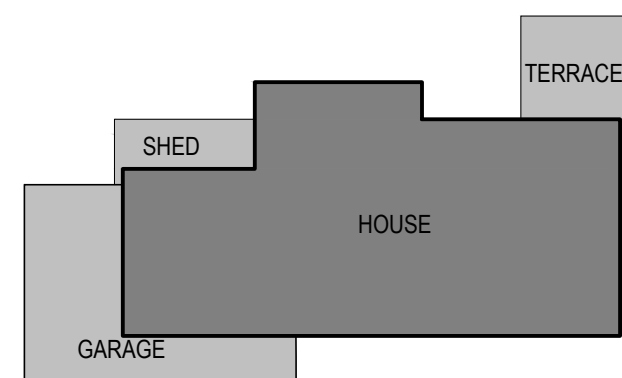

ARTICLE 9.19.1.2.2)
IF THE ROOF SLOPE IS LESS THAN 1:6, ALL VENTILATION OPENINGS MUST PROVIDE A FREE AREA OF AT LEAST 1/150 OF THE AREA OF THE CEILING COVERED WITH INSULATION.

ARTICLE 9.19.1.2.3)
THE VENTILATION OPENINGS MUST BE LOCATED IN THE ROOF, OVERLOOKING THE ROOF, IN THE GABLES, OR IN SEVERAL OF THESE AREAS AT A TIME AND MUST BE DISTRIBUTED:

- A) ALSO ON OPPOSITE FACES OF THE BUILDING.
- B) WITH AT LEAST 33% OF THE VENTILATION REQUIRED IN THE TOP PART; AND
- C) WITH AT LEAST 25% IN LOWER PART.

CALCULATION METHOD

HOUSE
INSULATED CEILING AREA : 1576 sq ft
1/150 x 1576 sq ft = 10.50 sq ft (VENTILATION MINIMUM)

VENTILATION GRILL AREA VENTILATED @ 50% : 15.75 sq ft
50% x 15.75 sq ft = 7.87 sq ft
MAXIMUM VENTILATORS (3) : 3.0 sq ft

TOTAL VENTILATION AREA: 10.87 sq ft
LOWER VENTILATION AREA : 8.87 sq ft (72%)
UPPER VENTILATION AREA : 2.0 sq ft (28%)

GARAGE
INSULATED CEILING AREA : 417 sq ft
1/150 x 417 sq ft = 2.78 sq ft (VENTILATION MINIMUM)

VENTILATION GRILL AREA VENTILATED @ 50% : 2.5 sq ft
50% x 2.5 sq ft = 1.25 sq ft
MAXIMUM VENTILATORS (2) : 2.0 sq ft

TOTAL VENTILATION AREA: 3.25 sq ft
LOWER VENTILATION AREA : 1.25 sq ft (38%)
UPPER VENTILATION AREA : 2.0 sq ft (62%)

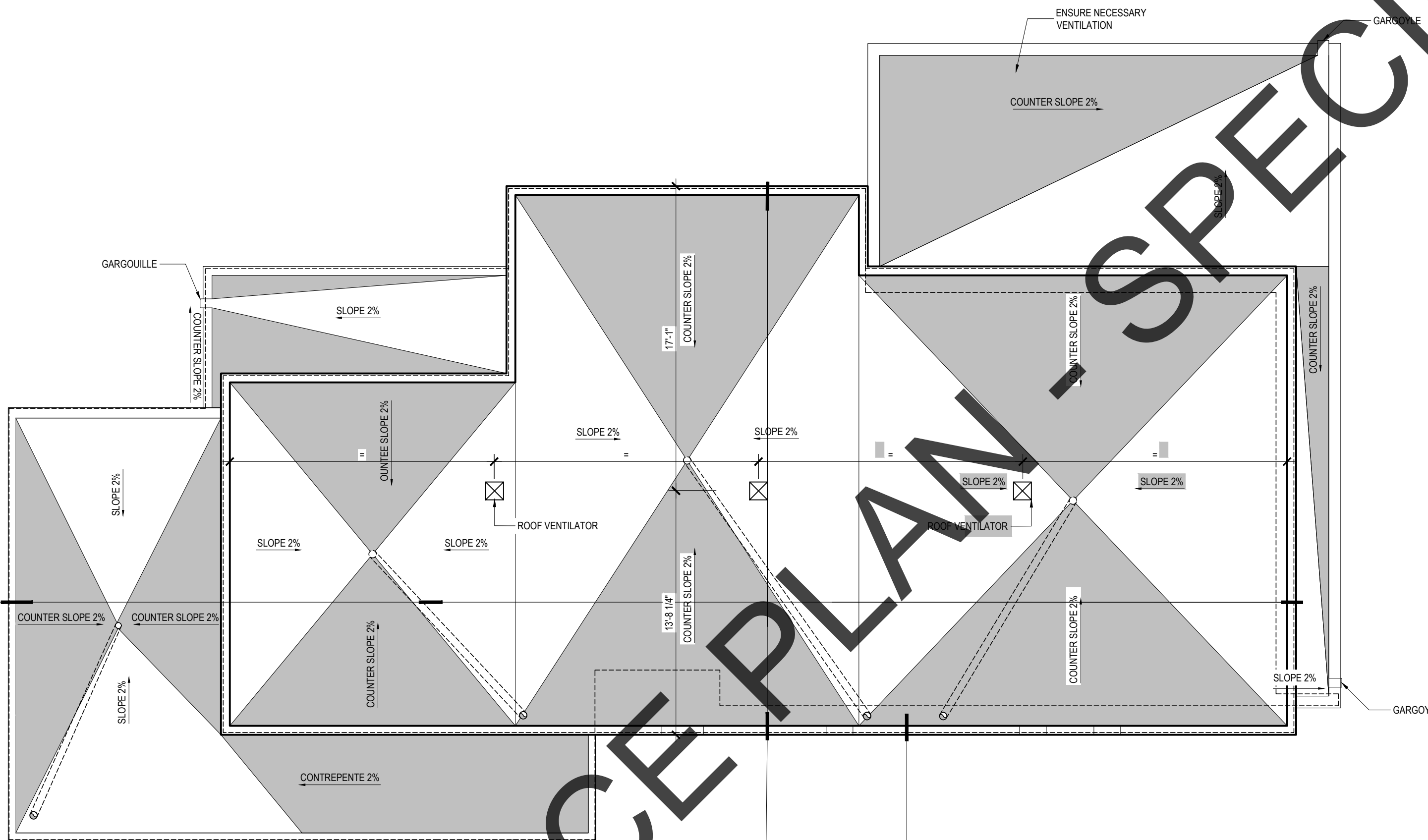

REFERENCE PLAN - SPECIMEN

TALO

Tout commence par un plan.

A no du dessin
B no de feuille où dessiné

ON NE MESURE PAS SUR LES PLANS.

L'ENTREPRENEUR DOIT VÉRIFIER TOUTES LES MESURES SUR LE CHANTIER ET RAPPORTER AU DESIGNER TOUTES ERREURS, OMISSIONS OU VARIATIONS PAR RAPPORT À CES PLANS.

TOUTS LES PLANS DOIVENT ÊTRE APPROUVÉS PAR LE LOCATAIRE, PROPRIÉTAIRE ET/OU L'INGÉNIEUR DE L'IMMEUBLE.

LE DESIGNER N'EST PAS RESPONSABLE DES INSTALLATIONS ÉLECTRIQUES, MÉCANIQUES, TÉLÉPHONIQUES, ETC.

L'ENTREPRENEUR DEVRA OBTENIR TOUS LES PERMIS REQUIS POUR LES TRAVAUX DÉCRITS SUR CES PLANS.

CONTACT
TALO PLANS
247 rue St-Vallier Est, suite 300
Québec, Qc G1K 3P4
T 1.877.454.8256
taloplans.ca

CLIENT

PROJET

M-114 - SALTON

DESSINS

ÉLEVATION AVANT

DATE MARS 2021

CONÇU PAR

ÉCHELLE : 3/16" - 1'-0"

S.G & B.L.

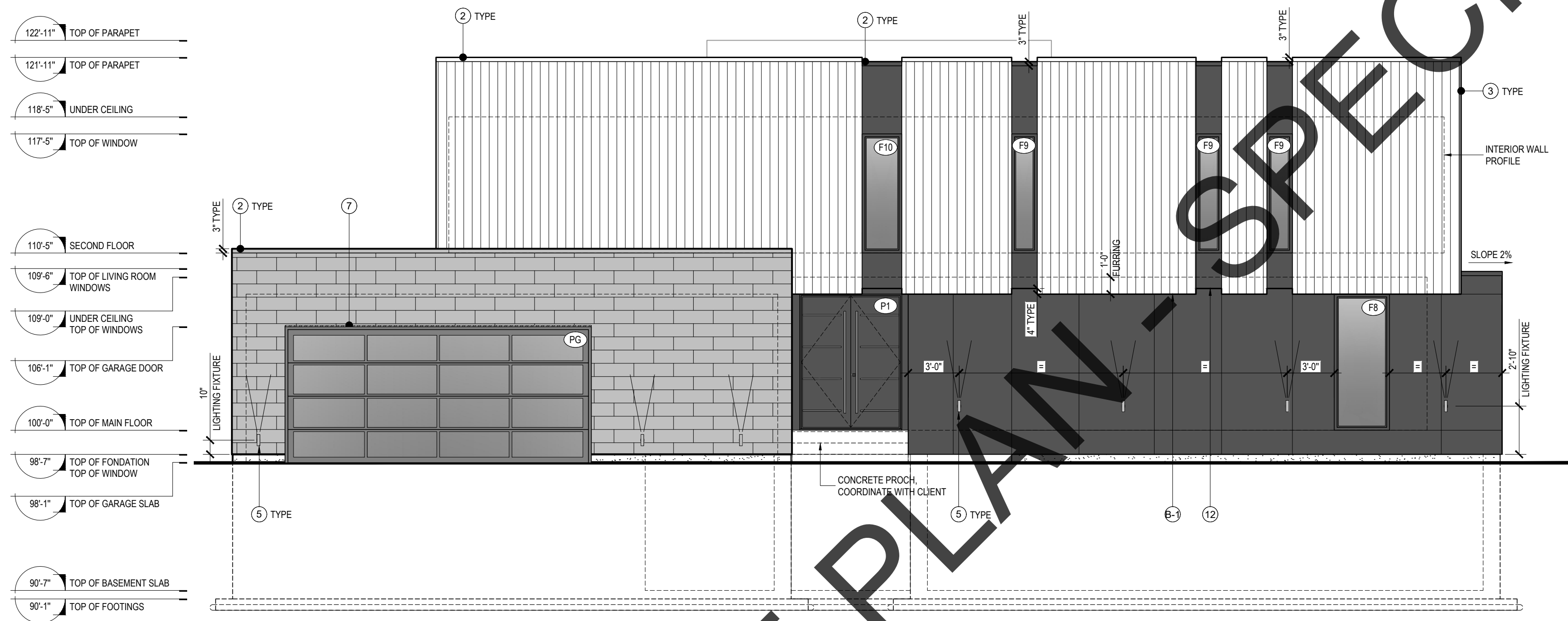

DESSINÉ PAR
L.B

FEUILLE
A6
A13

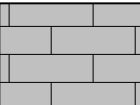
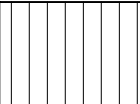

A FRONT ELEVATION
A6 SCALE : 3/16"=1'-0"

EXTERIOR CLADDING LEGEND

-  TYP. B-1 SIDING
MAÇONNERIE
COLOR TO CLIENT'S CHOICE
INSTALLATION ACCORDING TO
MANUFACTURER'S STANDARDS
-  TYP. B-2 SIDING
WOOD CLADDING
COLOR TO CLIENT'S CHOICE
INSTALLATION ACCORDING TO
MANUFACTURER'S STANDARDS
-  FOUNDATION

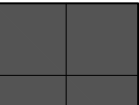
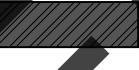
-  TYP. P-1 CLADDING
FIBROCEMENT SIDING PANEL
COLOR TO CLIENT'S CHOICE
INSTALLATION ACCORDING TO
MANUFACTURER'S STANDARDS
-  FASCIA
SEE NOTE ①

MATERIAL SPECIFICATIONS

- ① STEEL OR ALUMINUM FASCIA OF SUFFICIENT GAUGE TO PREVENT WARPING, COLOR MATCHED TO SIDING
- ② STEEL OR ALUMINUM FLASHING OF SUFFICIENT GAUGE TO PREVENT WARPING, COLOR MATCHED TO SIDING
- ③ STEEL OR ALUMINUM MOLDING OF SUFFICIENT SIZE TO PREVENT WARPING, COLOR MATCHED TO SIDING
- ④ VENTILATION LOUVER
PRE-PAINTED ALUMINUM VENTILATION LOUVER MATCHING THE ADJACENT CLADDING. REFER TO THE CALCULATIONS ON THE ROOF PLAN FOR SIZING AND QUANTITY REQUIRED
- ⑤ WALL-MOUNTED LIGHTING FIXTURES TO CLIENT'S CHOICE
- ⑥ PRE-PAINTED STEEL GARAGE DOOR WITH BLACK FRAME MATCHED WITH GENTEK #525
- ⑦ SOFFIT CLADDING B-1
- ⑧ COLOR MATCHED VENTILATED SOFFIT AT T-1
- ⑨ RECESSED LIGHTING TO CLIENT'S CHOICE
- ⑩ MARGELLE
- ⑪ DRAIN
- ⑫ GUTTER AND DOWNSPOUT, COLOR MATCHED TO THE ADJACENT CLADDING
- ⑬ 8 1/4" X 8 1/4" TREATED WOOD COLUMN COVERED WITH ALUMINUM, COLOR MATCHING A-1
- ⑭ SCREWED PILE, COORDINATE WITH ENGINEER
- ⑮ RIDGE VENTILATION, COLOR SUCH THAT T-1
- ⑯ SNOW STOPPER

TALO

Tout commence par un plan.

A no du dessin
B no de feuille où dessiné

ON NE MESURE PAS SUR LES PLANS.

L'ENTREPRENEUR DOIT VÉRIFIER TOUTES LES MESURES SUR LE CHANTIER ET RAPPORTER AU DESIGNER TOUTES ERREURS, OMISSIONS OU VARIATIONS PAR RAPPORT À CES PLANS.

TOUS LES PLANS DOIVENT ÊTRE APPROUVÉS PAR LE LOCATAIRE, PROPRIÉTAIRE ET/OU L'INGÉNIEUR DE L'IMMEUBLE.

LE DESIGNER N'EST PAS RESPONSABLE DES INSTALLATIONS ÉLECTRIQUES, MÉCANIQUES, TÉLÉPHONIQUES, ETC.

L'ENTREPRENEUR DEVRA OBTENIR TOUS LES PERMIS REQUIS POUR LES TRAVAUX DÉCRITS SUR CES PLANS.

CONTACT
TALO PLANS
247 rue St-Vallier Est, suite 300
Québec, Qc G1K 3P4
T 1.877.454.8256
taloplans.ca

CLIENT

PROJET

M-114 - SALTON

DESSINS

ÉLEVATION LATÉRALE GAUCHE

DATE MARS 2021

CONÇU PAR

ÉCHELLE : 3/16" - 1'-0"

S.G & B.L.



DESSINÉ PAR
L.B

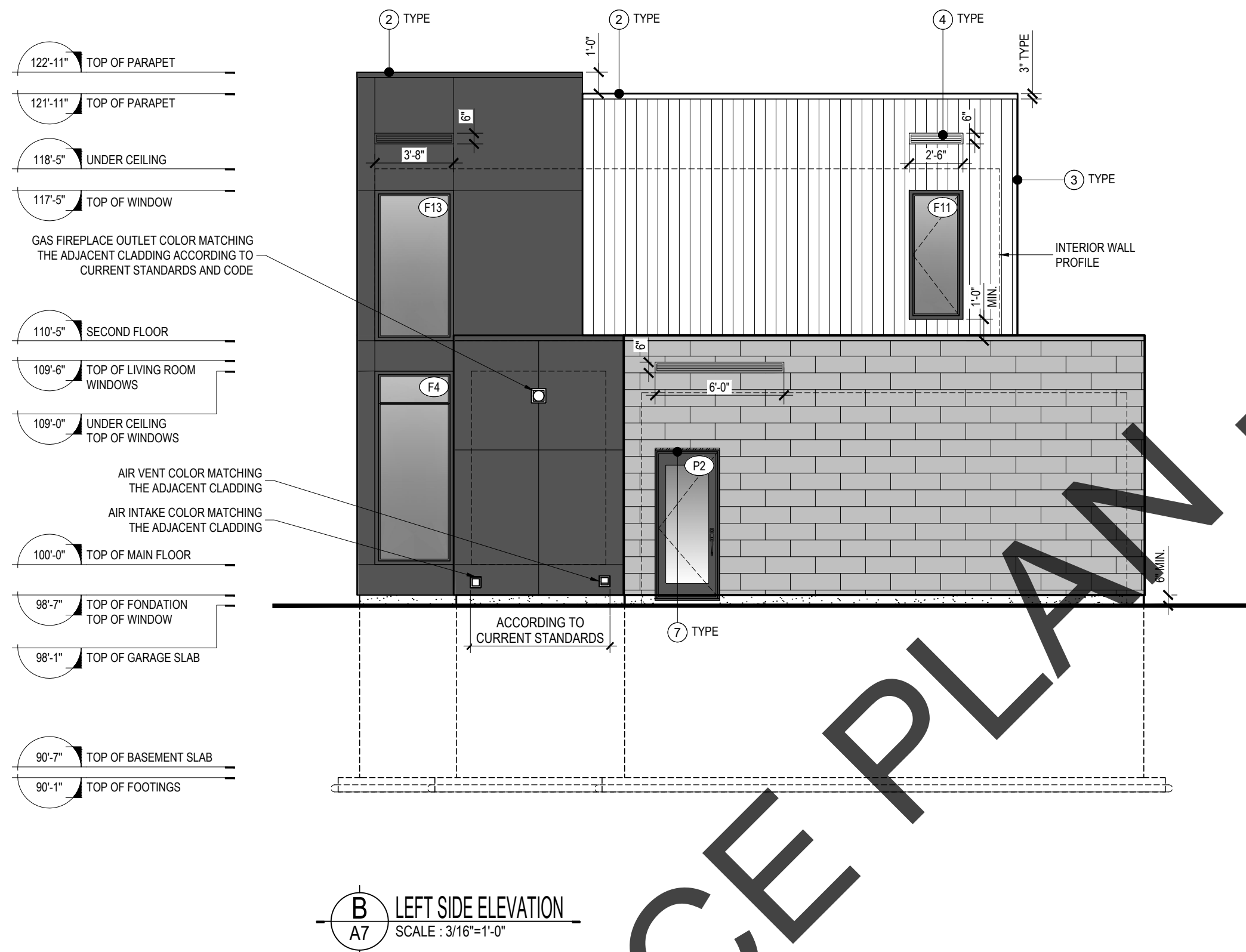

FEUILLE
A7
A13

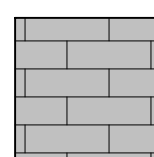
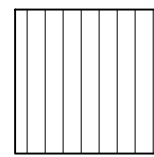

B LEFT SIDE ELEVATION
A7 SCALE : 3/16"=1'-0"

EXTERIOR CLADDING LEGEND

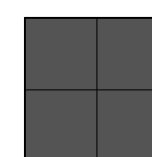
-  **TYP. B-1 SIDING**
MASONRY
COLOR TO CLIENT'S CHOICE
INSTALLATION ACCORDING TO
MANUFACTURER'S STANDARDS
-  **TYP. B-2 SIDING**
WOOD CLADDING
COLOR TO CLIENT'S CHOICE
INSTALLATION ACCORDING TO
MANUFACTURER'S STANDARDS
-  **FOUNDATION**

-  **TYP. P-1 CLADDING**
FIBER CEMENT SIDING PANEL
COLOR TO CLIENT'S CHOICE
INSTALLATION ACCORDING TO
MANUFACTURER'S STANDARDS
-  **FASCIA**
SEE NOTE ①

MATERIAL SPECIFICATIONS

- ① STEEL OR ALUMINUM FASCIA OF SUFFICIENT GAUGE TO PREVENT WARPING, COLOR MATCHED TO SIDING
- ② STEEL OR ALUMINUM FLASHING OF SUFFICIENT GAUGE TO PREVENT WARPING, COLOR MATCHED TO SIDING
- ③ STEEL OR ALUMINUM MOLDING OF SUFFICIENT SIZE TO PREVENT WARPING, COLOR MATCHED TO SIDING
- ④ VENTILATION LOUVER
PRE-PAINTED ALUMINUM VENTILATION LOUVER MATCHING THE ADJACENT CLADDING. REFER TO THE CALCULATIONS ON THE ROOF PLAN FOR SIZING AND QUANTITY REQUIRED
- ⑤ WALL-MOUNTED LIGHTING FIXTURES TO CLIENT'S CHOICE
- ⑥ PRE-PAINTED STEEL GARAGE DOOR WITH BLACK FRAME MATCHED WITH GENTEK #525
- ⑦ SOFFIT CLADDING B-1
- ⑧ COLOR MATCHED VENTILATED SOFFIT AT T-1
- ⑨ RECESSED LIGHTING TO CLIENT'S CHOICE
- ⑩ MARGELLE
- ⑪ DRAIN
- ⑫ GUTTER AND DOWNSPOUT, COLOR MATCHED TO THE ADJACENT CLADDING
- ⑬ 8 1/4" X 8 1/4" TREATED WOOD COLUMN COVERED WITH ALUMINUM, COLOR MATCHING A-1
- ⑭ SCREWED PILE, COORDINATE WITH ENGINEER
- ⑮ RIDGE VENTILATION, COLOR SUCH THAT T-1
- ⑯ SNOW STOPPER

Tout commence par un plan.

A no du dessin
B no de feuille où dessiné

ON NE MESURE PAS SUR LES PLANS.

L'ENTREPRENEUR DOIT VÉRIFIER TOUTES LES MESURES SUR LE CHANTIER ET RAPPORTER AU DESIGNER TOUTES ERREURS, OMISSIONS OU VARIATIONS PAR RAPPORT À CES PLANS.

TOUS LES PLANS DOIVENT ÊTRE APPROUVÉS PAR LE LOCATAIRE, PROPRIÉTAIRE ET/OU L'INGÉNIEUR DE L'IMMEUBLE.

LE DESIGNER N'EST PAS RESPONSABLE DES INSTALLATIONS ÉLECTRIQUES, MÉCANIQUES, TÉLÉPHONIQUES, ETC.

L'ENTREPRENEUR DEVRA OBTENIR TOUS LES PERMIS REQUIS POUR LES TRAVAUX DÉCRITS SUR CES PLANS.

CONTACT
TALO PLANS
247 rue St-Vallier Est, suite 300
Québec, Qc G1K 3P4
T 1.877.454.8256
taloplans.ca

CLIENT

PROJET

M-114 - SALTON

DESSINS

ÉLEVATION ARRIÈRE

DATE MARS 2021

CONÇU PAR

ÉCHELLE : 3/16" - 1'-0"

S.G & B.L.

DESSINÉ PAR
L.B

FEUILLE
A8
A13

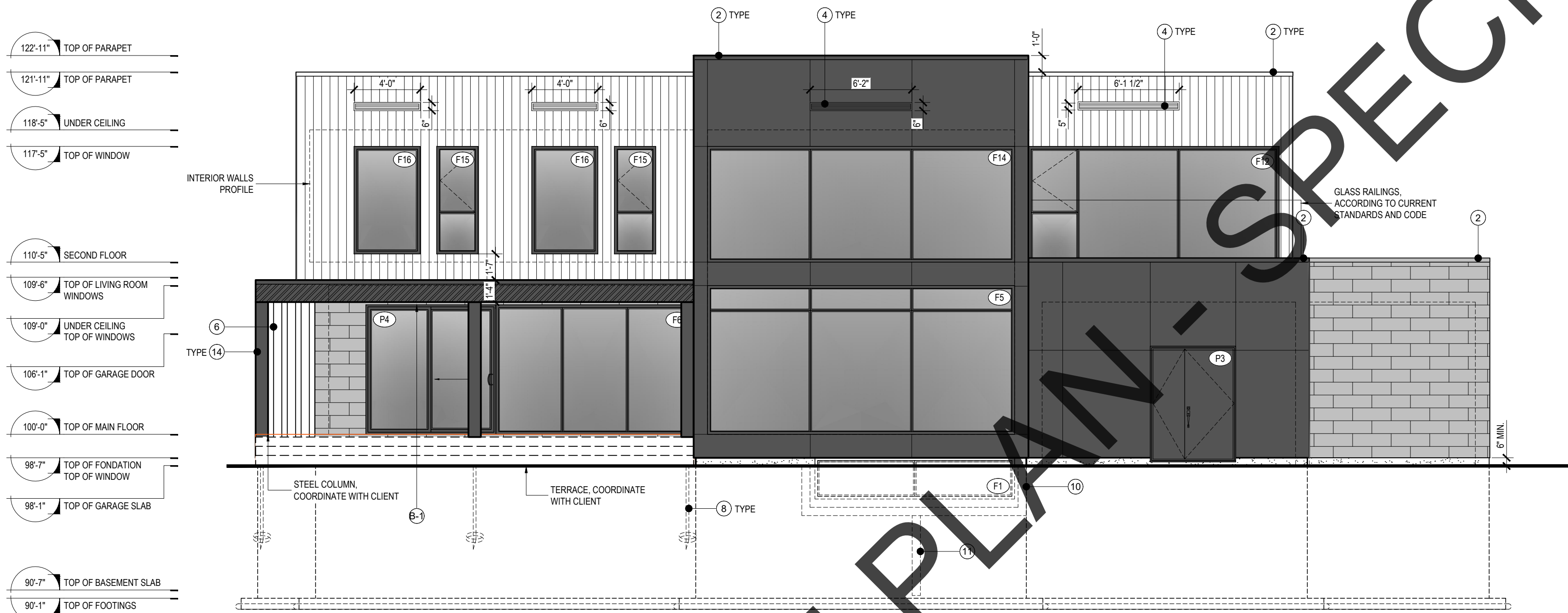

C BACK ELEVATION
A8 SCALE : 3/16"=1'-0"

EXTERIOR CLADDING LEGEND

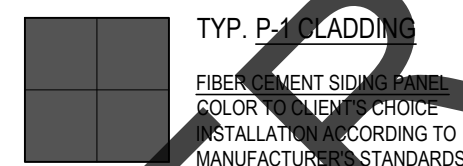
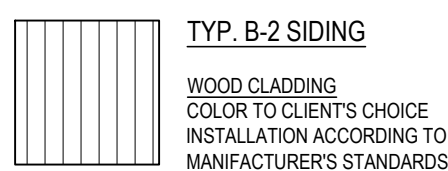
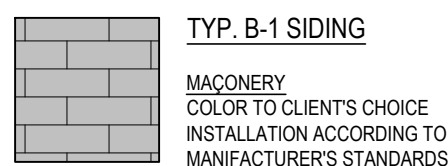

MATERIAL SPECIFICATIONS

- 1 STEEL OR ALUMINUM FASCIA OF SUFFICIENT GAUGE TO PREVENT WARPING. COLOR MATCHED TO SIDING
- 2 STEEL OR ALUMINUM FLASHING OF SUFFICIENT GAUGE TO PREVENT WARPING. COLOR MATCHED TO SIDING
- 3 STEEL OR ALUMINUM MOLDING OF SUFFICIENT SIZE TO PREVENT WARPING. COLOR MATCHED TO SIDING
- 4 VENTILATION LOUVER
PRE-PAINTED ALUMINUM VENTILATION LOUVER MATCHING THE ADJACENT CLADDING. REFER TO THE CALCULATIONS ON THE ROOF PLAN FOR SIZING AND QUANTITY REQUIRED
- 5 WALL-MOUNTED LIGHTING FIXTURES TO CLIENT'S CHOICE
- 6 PRE-PAINTED STEEL GARAGE DOOR WITH BLACK FRAME MATCHED WITH GENTEK #525
- 7 SOFFIT CLADDING B-1
- 8 COLOR MATCHED VENTILATED SOFFIT AT T-1
- 9 RECESSED LIGHTING TO CLIENT'S CHOICE
- 10 MARGELLE
- 11 DRAIN
- 12 GUTTER AND DOWNSPOUT. COLOR MATCHED TO THE ADJACENT CLADDING
8 1/4" X 8 1/4" TREATED WOOD COLUMN COVERED WITH ALUMINUM. COLOR MATCHING A-1
- 13 SCREWED PILE, COORDINATE WITH ENGINEER
- 14 RIDGE VENTILATION. COLOR SUCH THAT T-1
- 15 SNOW STOPPER

REFERENCE PLANNING SPECIMEN

TALO

Tout commence par un plan.

A no du dessin
B no de feuille où dessiné

ON NE MESURE PAS SUR LES PLANS.

L'ENTREPRENEUR DOIT VÉRIFIER TOUTES LES MESURES SUR LE CHANTIER ET RAPPORTER AU DESIGNER TOUTES ERREURS, OMISSIONS OU VARIATIONS PAR RAPPORT À CES PLANS.

TOUS LES PLANS DOIVENT ÊTRE APPROUVÉS PAR LE LOCATAIRE, PROPRIÉTAIRE ET/OU L'INGÉNIEUR DE L'IMMEUBLE.

LE DESIGNER N'EST PAS RESPONSABLE DES INSTALLATIONS ÉLECTRIQUES, MÉCANIQUES, TÉLÉPHONIQUES, ETC.

L'ENTREPRENEUR DEVRA OBTENIR TOUS LES PERMIS REQUIS POUR LES TRAVAUX DÉCRITS SUR CES PLANS.

CONTACT

TALO PLANS
247 rue St-Vallier Est, suite 300
Québec, Qc G1K 3P4
T 1.877.454.8256
taloplans.ca

CLIENT

PROJET

M-114 - SALTON

DESSINS

ÉLEVATION LATÉRALE DROITE

DATE MARS 2021

CONÇU PAR

ÉCHELLE : 3/16" - 1'-0"

S.G & B.L.

DESSINÉ PAR
L.B

FEUILLE

A9

A13

- 122'-11" TOP OF PARAPET
- 121'-11" TOP OF PARAPET
- 118'-5" UNDER CEILING
- 117'-5" TOP OF WINDOW
- 110'-5" SECOND FLOOR
- 109'-6" TOP OF LIVING ROOM WINDOWS
- 109'-0" UNDER CEILING TOP OF WINDOWS
- 106'-1" TOP OF GARAGE DOOR
- 100'-0" TOP OF MAIN FLOOR
- 98'-7" TOP OF FOUNDATION TOP OF WINDOW
- 98'-1" TOP OF GARAGE SLAB
- 90'-7" TOP OF BASEMENT SLAB
- 90'-1" TOP OF FOOTINGS

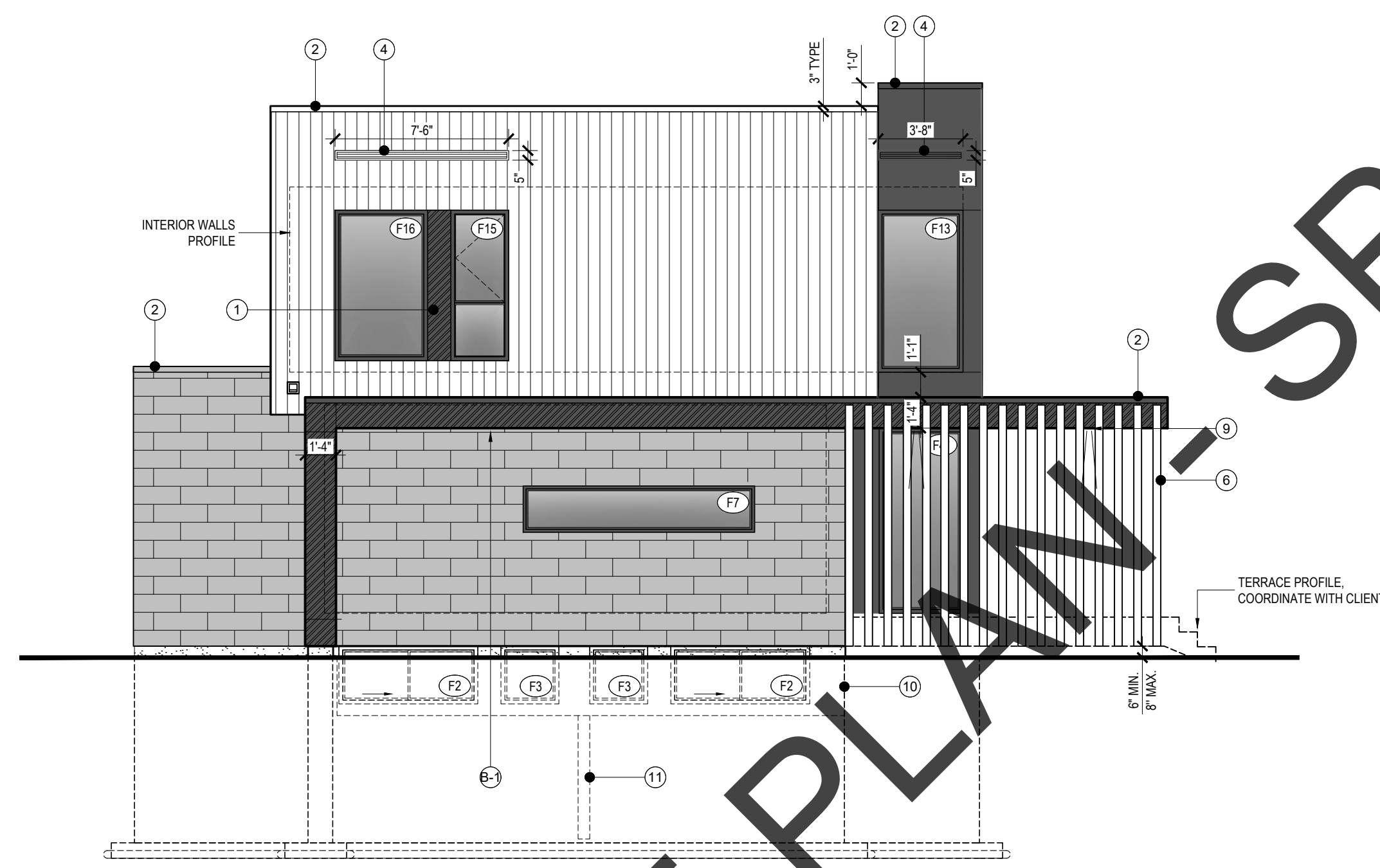

D
A9 RIGHT SIDE ELEVATION
SCALE : 3/16"=1'-0"

EXTERIOR CLADDING LEGEND

- TYP. B-1 SIDING
MASONRY
COLOR TO CLIENT'S CHOICE
INSTALLATION ACCORDING TO
MANUFACTURER'S STANDARDS
- TYP. B-2 SIDING
WOOD CLADDING
COLOR TO CLIENT'S CHOICE
INSTALLATION ACCORDING TO
MANUFACTURER'S STANDARDS
- FOUNDATION

- TYP. P-1 CLADDING
FIBER CEMENT SIDING PANEL
COLOR TO CLIENT'S CHOICE
INSTALLATION ACCORDING TO
MANUFACTURER'S STANDARDS
- FASCIA
SEE NOTE ①

MATERIAL SPECIFICATIONS

- ① STEEL OR ALUMINUM FASCIA OF SUFFICIENT GAUGE TO PREVENT WARPING. COLOR MATCHED TO SIDING
- ② STEEL OR ALUMINUM FLASHING OF SUFFICIENT GAUGE TO PREVENT WARPING. COLOR MATCHED TO SIDING
- ③ STEEL OR ALUMINUM MOLDING OF SUFFICIENT SIZE TO PREVENT WARPING. COLOR MATCHED TO SIDING
- ④ VENTILATION LOUVER
PRE-PAINTED ALUMINUM VENTILATION LOUVER MATCHING THE ADJACENT CLADDING. REFER TO THE CALCULATIONS ON THE ROOF PLAN FOR SIZING AND QUANTITY REQUIRED
- ⑤ WALL-MOUNTED LIGHTING FIXTURES TO CLIENT'S CHOICE
- ⑥ PRE-PAINTED STEEL GARAGE DOOR WITH BLACK FRAME MATCHED WITH GENTEK #525
- ⑦ SOFFIT CLADDING B-1
- ⑧ COLOR MATCHED VENTILATED SOFFIT AT T-1
- ⑨ RECESSED LIGHTING TO CLIENT'S CHOICE
- ⑩ MARGELLE
- ⑪ DRAIN
- ⑫ GUTTER AND DOWNSPOUT. COLOR MATCHED TO THE ADJACENT CLADDING
- ⑬ 8 1/4" X 8 1/4" TREATED WOOD COLUMN COVERED WITH ALUMINUM. COLOR MATCHING A-1
- ⑭ SCREWED PILE. COORDINATE WITH ENGINEER
- ⑮ RIDGE VENTILATION. COLOR SUCH THAT T-1
- ⑯ SNOW STOPPER

REFERENCE PLAN - SPECIMEN

TALO

Tout commence par un plan.

A no du dessin
B no de feuille où dessiné

ON NE MESURE PAS SUR LES PLANS.

L'ENTREPRENEUR DOIT VÉRIFIER TOUTES LES MESURES SUR LE CHANTIER ET RAPPORTER AU DESIGNER TOUTES ERREURS, OMISSIONS OU VARIATIONS PAR RAPPORT À CES PLANS.

TOUS LES PLANS DOIVENT ÊTRE APPROUVÉS PAR LE LOCATAIRE, PROPRIÉTAIRE ET/OU L'INGÉNIEUR DE L'IMMEUBLE.

LE DESIGNER N'EST PAS RESPONSABLE DES INSTALLATIONS ÉLECTRIQUES, MÉCANIQUES, TÉLÉPHONIQUES, ETC.

L'ENTREPRENEUR DEVRA OBTENIR TOUS LES PERMIS REQUIS POUR LES TRAVAUX DÉCRITS SUR CES PLANS.

CONTACT
TALO PLANS
247 rue St-Vallier Est, suite 300
Québec, Qc G1K 3P4
T 1.877.454.8256
taloplans.ca

CLIENT

PROJET

M-114 - SALTON

DESSINS

COUPE LONGITUDINALE
& DESCRIPTION DES SYSTÈMES

DATE MARS 2021

CONÇU PAR

ÉCHELLE : 3/16" - 1'-0"

S.G & B.L.

DESSINÉ PAR
L.B

A10

A13

STAIRS
BASEMENT
STANDARD STAIRS WITH STAINED WOOD STRINGERS, STEPS AND RISERS, LANDING CONSTRUCT WITH HARDWOOD STRUCTURE
SECOND FLOOR
STAINED WOOD STEPS WITH NO RISERS AND A CENTRAL STRINGER

- 122'-11" TOP OF PARAPET
- 121'-11" TOP OF PARAPET
- 118'-5" UNDER CEILING
- 117'-5" TOP OF WINDOW
- 110'-5" SECOND FLOOR
- 109'-6" TOP OF LIVING ROOM WINDOWS
- 109'-0" UNDER CEILING TOP OF WINDOWS
- 106'-1" TOP OF GARAGE DOOR
- 100'-0" TOP OF MAIN FLOOR
- 98'-7" TOP OF FONDATION TOP OF WINDOW
- 98'-1" TOP OF GARAGE SLAB
- 90'-7" TOP OF BASEMENT SLAB
- 90'-1" TOP OF FOOTINGS

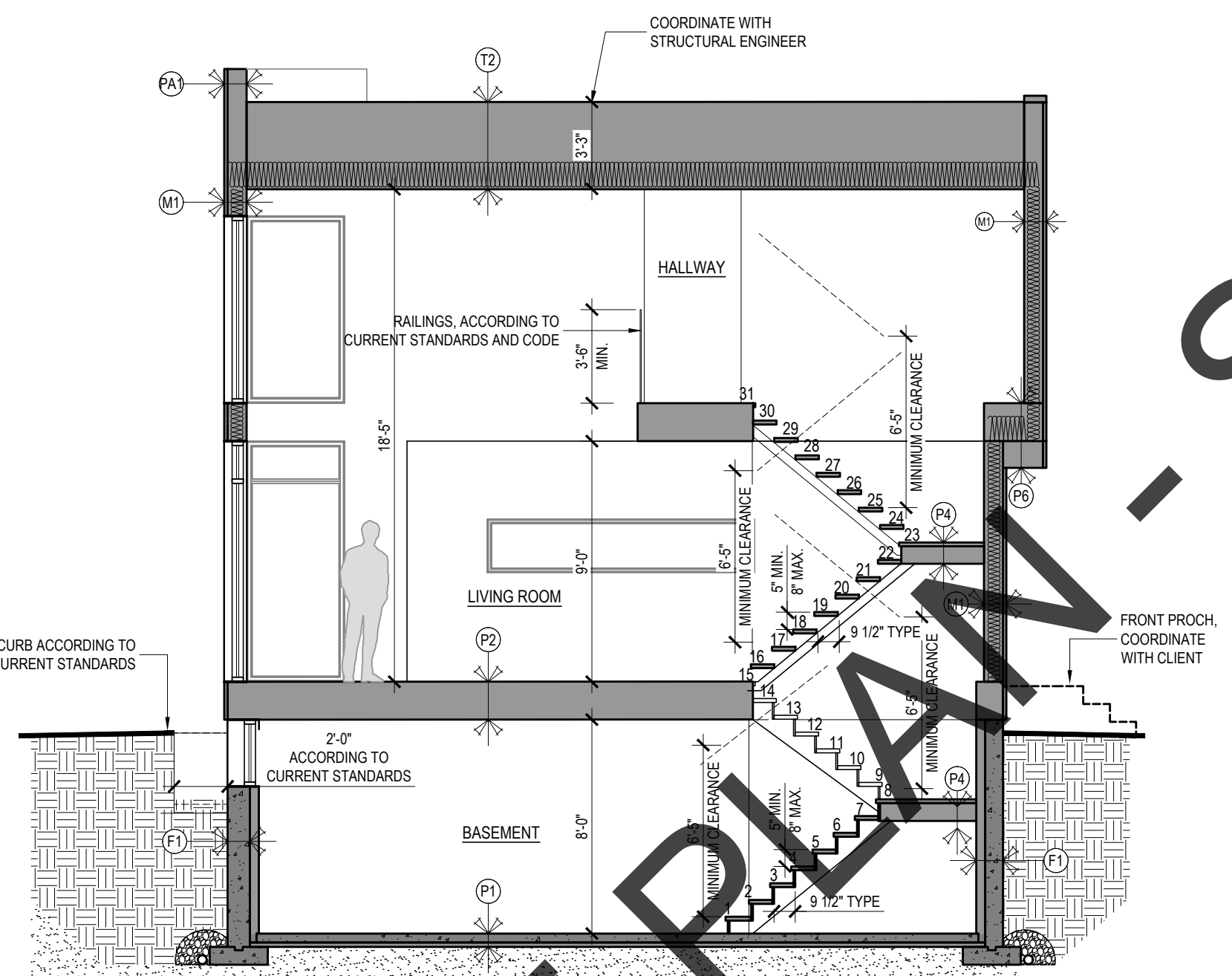

1 SCHEMATIC SECTION
A10 SCALE : 3/16"=1'-0"

SYSTEM AND COMPOSITION DESCRIPTION			
<p>F1 FOUNDATION WALL (HOUSE)</p> <ul style="list-style-type: none"> WATERPROOFING COATING (BELOW GROUND LEVEL) 8" OR 10" FOUNDATION WALL (COORDINATE WITH PLANS, COORDINATE WITH ENGINEER) STEEL REINFORCEMENT ACCORDING TO CURRENT STANDARDS 3" EXTRUDED POLYSTYRENE INSULATION (R15) 0.006" POLYETHYLENE VAPOR BARRIER, SEALED GASKETS 1" X 3" VERTICAL FURS @ 16" C / C 1/2" DRYWALL 	<p>M2 STANDARD INTERIOR PARTITION - APPLICABLE TO ALL UNLESS OTHERWISE INDICATED</p> <ul style="list-style-type: none"> 1/2" DRYWALL, TREATED JOINTS 2" X 4" STUDS @ 16" C / C 1/2" DRYWALL 	<p>P1 BASEMENT FLOOR</p> <ul style="list-style-type: none"> 6" REINFORCED CONCRETE SLAB, POLISHED 0.006" POLYETHYLENE VAPOR BARRIER, SEALED JOINTS EXTRUDED POLYSTYRENE TYPE IV 1" (R5) INSULATION ON ALL THE SURFACE 0-3/4" COMPACTED GRANULAR FILLING UNRELAPPED SOIL 	<p>P5 SECOND FLOOR - GARAGE</p> <ul style="list-style-type: none"> FLOOR BOARDS 5/8" TONGUE AND GROOVE PLYWOOD, GLUED AND SCREWED OPEN JOIST @ 16" C / C L480 MIN (COORDINATE WITH ENGINEER) LOOSEFILL INSULATION R-30 MINIMUM ENERMAX 1/2" LAMINATED WITH AN ALUMINUM BARRIER, SEALED JOINTS 1" X 3" FURRING @ 16" C / C 1/2" SCREWED DRYWALL
<p>F2 FOUNDATION WALL (GARAGE)</p> <ul style="list-style-type: none"> WATERPROOFING COATING (BELOW GROUND LEVEL) 8" OR 10" FOUNDATION WALL (SEE ENGINEER) STEEL REINFORCEMENT ACCORDING TO CURRENT STANDARDS 3" EXTRUDED POLYSTYRENE INSULATION (R15) AT A HEIGHT OF 2'-0" BELOW GROUND CRUSHED AND COMPACTED GRAVEL UNRELAPPED SOIL 	<p>M3 COMMUN WALL BETWEEN THE GARAGE AND THE HOUSE</p> <ul style="list-style-type: none"> 1/2" DRYWALL, TREATED JOINTS (HOUSE SIDE) FURRING 1" X 3" @ 16" C / C VAPOR BARRIER 2" X 6" WOOD STUD @ 16" C / C R20 MINERAL WOOL 7/16" PERFORATED OSB 1" EXPANDED INSULATION AIR BARRIER/GAS BARRIER MEMBRANE, SEALED JOINTS 1" X 3" FURRING @ 16" C / C. COORDINATE FOR ALIGNMENT WITH THE BASE OF THE WALL 5/8" DRYWALL (OR CLIENT'S CHOICE OF CLADDING IN THE GARAGE) 	<p>P2 FLOOR</p> <ul style="list-style-type: none"> FLOOR BOARDS 5/8" TONGUE AND GROOVE PLYWOOD, GLUED AND SCREWED OPEN JOIST @ 16" C / C L480 MIN (COORDINATE WITH ENGINEER) 1" X 3" FURRING @ 16" C / C 1/2" DRYWALL 	<p>P6 INSULATED FLOOR</p> <ul style="list-style-type: none"> 1/2" DRYWALL 5/8" PLYWOOD OPEN JOIST (COORDINATE WITH ENGINEER) LOOSEFILL INSULATION R-30 MINIMUM ENERMAX 1/2" LAMINATED WITH AN ALUMINUM BARRIER, SEALED JOINTS 1" X 3" FURRING @ 16" C / C 1/2" SCREWED DRYWALL
<p>M1 EXTERIOR WALL - LIGHT CLADDING</p> <ul style="list-style-type: none"> EXTERIOR COATING (SEE EXTERIOR SIDING LEGEND FOR SPECIFICATION) FURRING 1" X 3" @ 16" C / C WOOD STUD ACCORDING TO STUD FURRING TYVEK PAPER 1" EXPANDED INSULATION OSB 7/16" PERFORATED 2" X 6" WOOD STUD @ 16" C / C R20 MINERAL WOOL VAPOR BARRIER 1" X 3" FURRING @ 16" C / C 1/2" DRYWALL 	<p>M4 EXTERIOR WALL - MASONRY</p> <ul style="list-style-type: none"> MASONRY (SEE EXTERIOR SIDING LEGEND FOR SPECIFICATION) 1" AIR STRIP TYVEK BARRIER 1" EXPANDED INSULATION 7/16" PERFORATED OSB 2" X 6" WOOD STUD @ 16" C / C R20 ROCK WOOL AIR BARRIER/GAS BARRIER MEMBRANE, SEALED JOINTS 1" X 3" FURRING @ 16" C / C 1/2" DRYWALL 	<p>P3 GARAGE FLOOR</p> <ul style="list-style-type: none"> 6" REINFORCED CONCRETE SLAB, POLISHED 0.006" POLYETHYLENE VAPOR BARRIER, SEALED GASKETS EXTRUDED POLYSTYRENE TYPE IV 1" (R5) INSULATION OVER THE ENTIRE SURFACE 0-3/4" COMPACTED GRANULAR BACKFILL UNDISTURBED SOIL 	<p>T3 ROOF - CANOPY</p> <ul style="list-style-type: none"> ELASTOMERIC MEMBRANE OF CONTINUOUS FINISH ON THE ROOF, WELDED JOINTS CONTINUOUS ELASTOMERIC UNDERLAYMENT MEMBRANE ON THE ROOF, WELDED JOINTS 5/8" SLOPE PLYWOOD JOIST OR OPEN JOISTS @ 16" C / C (COORDINATE WITH THE ENGINEER) SPRAYED URETHANE INSULATION R-41 MIN. FURRING 1" X 3" @ 16" C / C SOFFIT, COLOR TO CLIENT'S CHOICE
		<p>P4 LANDING FLOOR</p> <ul style="list-style-type: none"> FLOOR BOARDS 5/8" TONGUE AND GROOVE PLYWOOD, GLUED AND SCREWED 2" X 10" JOISTS @ 2'-0" C / C COORDINATE WITH ENGINEER 1" X 3" FURRING @ 16" C / C 1/2" DRYWALL, SEALED JOINTS 	<p>T2 ROOF</p> <ul style="list-style-type: none"> ELASTOMERIC MEMBRANE OF CONTINUOUS FINISH ON THE ROOF, WELDED JOINTS CONTINUOUS ELASTOMERIC UNDERLAYMENT MEMBRANE ON THE ROOF, WELDED JOINTS 5/8" SLOPE PLYWOOD JOIST OR OPEN JOISTS @ 16" C / C (COORDINATE WITH THE ENGINEER) SPRAYED URETHANE INSULATION R-41 MIN. 1" X 3" FURRING @ 16" C / C 1/2" SCREWED DRYWALL

Tout commence par un plan.

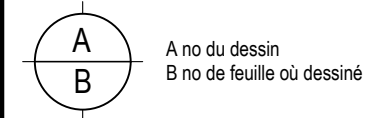

ON NE MESURE PAS SUR LES PLANS.

L'ENTREPRENEUR DOIT VÉRIFIER TOUTES LES MESURES SUR LE CHANTIER ET RAPPORTER AU DESIGNER TOUTES ERREURS, OMISSIONS OU VARIATIONS PAR RAPPORT À CES PLANS.

TOUS LES PLANS DOIVENT ÊTRE APPROUVÉS PAR LE LOCATAIRE, PROPRIÉTAIRE ET/OU L'INGÉNIEUR DE L'IMMEUBLE.

LE DESIGNER N'EST PAS RESPONSABLE DES INSTALLATIONS ÉLECTRIQUES, MÉCANIQUES, TÉLÉPHONIQUES, ETC.

L'ENTREPRENEUR DEVRA OBTENIR TOUS LES PERMIS REQUIS POUR LES TRAVAUX DÉCRITS SUR CES PLANS.

CONTACT
TALO PLANS
 247 rue St-Vallier Est, suite 300
 Québec, Qc G1K 3P4
 T 1.877.454.8256
taloplans.ca

CLIENT

PROJET

M-114 - SALTON

DESSINS

COUPE TRANSVERSAL & DESCRIPTION DES SYSTÈMES

DATE MARS 2021 CONÇU PAR S.G & B.L.

ÉCHELLE : 3/16" - 1'-0"

DESSINÉ PAR L.B.

FEUILLE
 A11
 A13

- 122'-11" TOP OF PARAPET
- 121'-11" TOP OF PARAPET
- 118'-5" UNDER CEILING
- 117'-5" TOP OF WINDOW
- 110'-5" SECOND FLOOR
- 109'-6" TOP OF LIVING ROOM WINDOWS
- 109'-0" UNDER CEILING TOP OF WINDOWS
- 106'-1" TOP OF GARAGE DOOR
- 100'-0" TOP OF MAIN FLOOR
- 98'-7" TOP OF FONDATION TOP OF WINDOW
- 98'-1" TOP OF GARAGE SLAB
- 90'-7" TOP OF BASEMENT SLAB
- 90'-1" TOP OF FOOTINGS

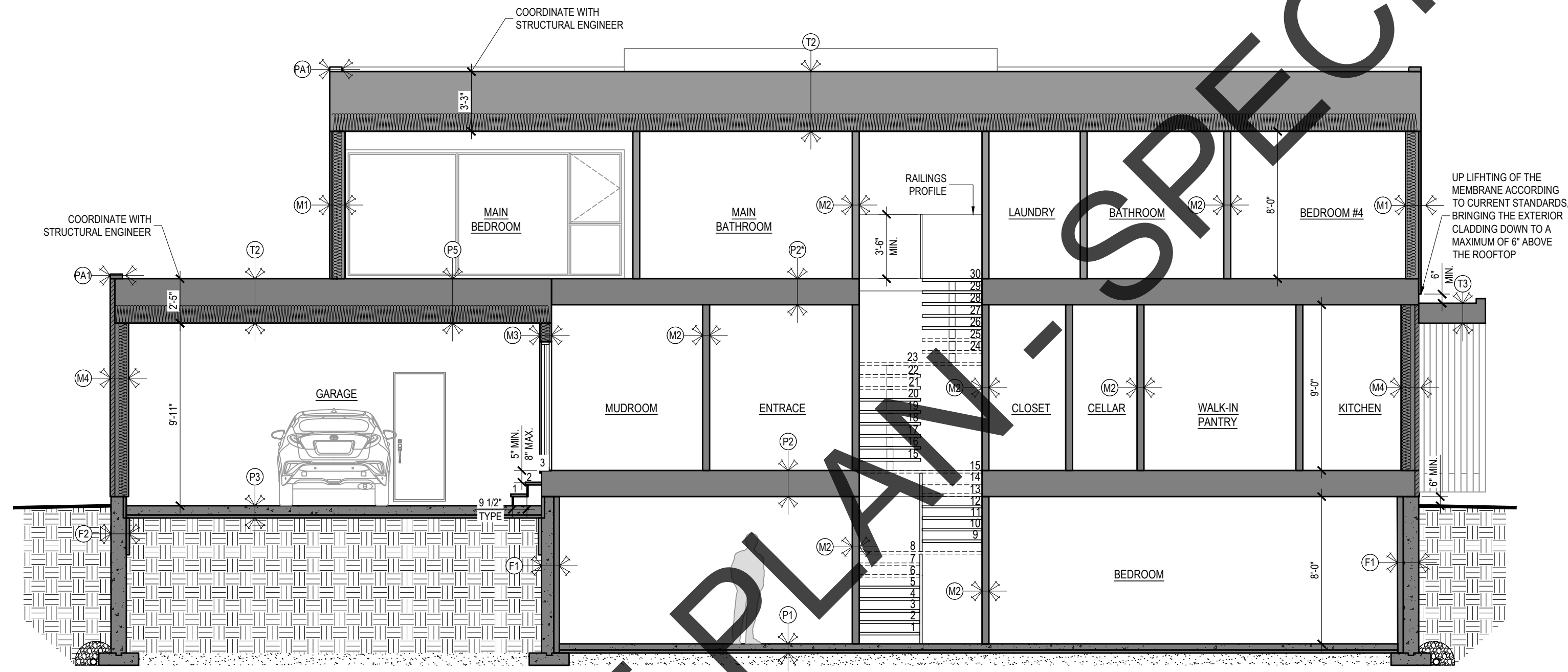

1
 A11 SCHEMATIC SECTION
 SCALE : 3/16"=1'-0"

SYSTEM AND COMPOSITION DESCRIPTION			
<p>F1 FOUNDATION WALL (HOUSE)</p> <ul style="list-style-type: none"> WATERPROOFING COATING (BELOW GROUND LEVEL) 8", 10" OR 12" FOUNDATION WALL (COORDINATE WITH PLANS, COORDINATE WITH ENGINEER) STEEL REINFORCEMENT ACCORDING TO CURRENT STANDARDS 3" EXTRUDED POLYSTYRENE INSULATION (R15) 0.006" POLYETHYLENE VAPOR BARRIER, SEALED GASKETS 1" X 3" VERTICAL FURRS @ 16" C / C 1/2" DRYWALL 	<p>M2 STANDARD INTERIOR PARTITION - APPLICABLE TO ALL UNLESS OTHERWISE INDICATED</p> <ul style="list-style-type: none"> 1/2" DRYWALL, TREATED JOINTS 2" X 4" STUDS @ 16" C/C 1/2" DRYWALL 	<p>P1 BASEMENT FLOOR</p> <ul style="list-style-type: none"> 6" REINFORCED CONCRETE SLAB, POLISHED 0.006" POLYETHYLENE VAPOR BARRIER, SEALED JOINTS EXTRUDED POLYSTYRENE TYPE IV 1" (R5) INSULATION ON ALL THE SURFACE 0-3/4" COMPACTED GRANULAR FILLING UNRELAPPED SOIL 	<p>P5 SECOND FLOOR - GARAGE</p> <ul style="list-style-type: none"> FLOOR BOARDS 5/8" TONGUE AND GROOVE PLYWOOD, GLUED AND SCREWED OPEN JOIST @ 16" C/C L480 MIN (COORDINATE WITH ENGINEER) LOOSEFILL INSULATION R-30 MINIMUM ENERMAX 1/2" LAMINATED WITH AN ALUMINUM BARRIER, SEALED JOINTS 1" X 3" FURRING @ 16" C / C 1/2" SCREWED DRYWALL
<p>F2 FOUNDATION WALL (GARAGE)</p> <ul style="list-style-type: none"> WATERPROOFING COATING (BELOW GROUND LEVEL) 8" OR 10" FOUNDATION WALL (SEE ENGINEER) STEEL REINFORCEMENT ACCORDING TO CURRENT STANDARDS 3" EXTRUDED POLYSTYRENE INSULATION (R15) AT A HEIGHT OF 2'-0" BELOW GROUND CRUSHED AND COMPACTED GRAVEL UNRELAPPED SOIL 	<p>M3 COMMUN WALL BETWEEN THE GARAGE AND THE HOUSE</p> <ul style="list-style-type: none"> 1/2" DRYWALL, TREATED JOINTS (HOUSE SIDE) FURRING 1" X 3" @ 16" C / C VAPOR BARRIER 2" X 6" WOOD STUD @ 16" C / C R20 MINERAL WOOL 7/16" PERFORATED OSB 1" EXPANDED INSULATION AIR BARRIER/GAS BARRIER MEMBRANE, SEALED JOINTS 1" X 3" FURRING @ 16" C / C COORDINATE FOR ALIGNMENT WITH THE BASE OF THE WALL 5/8" DRYWALL (OR CLIENT'S CHOICE OF CLADDING IN THE GARAGE) 	<p>P2 FLOOR</p> <ul style="list-style-type: none"> FLOOR BOARDS 5/8" TONGUE AND GROOVE PLYWOOD, GLUED AND SCREWED OPEN JOIST @ 16" C/C L480 MIN (COORDINATE WITH ENGINEER) 1" X 3" FURRING @ 16" C / C 1/2" DRYWALL 	<p>T3 ROOF - CANOPY</p> <ul style="list-style-type: none"> ELASTOMERIC MEMBRANE OF CONTINUOUS FINISH ON THE ROOF, WELDED JOINTS CONTINUOUS ELASTOMERIC UNDERLAYMENT MEMBRANE ON THE ROOF, WELDED JOINTS 5/8" SLOPE PLYWOOD JOIST OR OPEN JOISTS @ 16" C / C (COORDINATE WITH THE ENGINEER) SPRAYED URETHANE INSULATION R-41 MIN. FURRING 1" X 3" @ 16" C / C SOFFIT, COLOR TO CLIENTS' CHOICE
<p>M1 EXTERIOR WALL - LIGHT CLADDING</p> <ul style="list-style-type: none"> EXTERIOR COATING (SEE EXTERIOR SIDING LEGEND FOR SPECIFICATION) FURRING 1" X 3" @ 16" C / C WOOD STUD ACCORDING TO STUD FURRING TYVEK PAPER 1" EXPANDED INSULATION OSB 7/16" PERFORATED 2" X 6" WOOD STUD @ 16" C / C R20 MINERAL WOOL VAPOR BARRIER 1" X 3" FURRING @ 16" C / C 1/2" DRYWALL 	<p>M4 EXTERIOR WALL - MACONNERY</p> <ul style="list-style-type: none"> MACONNERY (SEE EXTERIOR SIDING LEGEND FOR SPECIFICATION) 1" AIR STRIP TYVEK BARRIER 1" EXPANDED INSULATION 7/16" PERFORATED OSB 2" X 6" WOOD STUD @ 16" C / C R20 ROCK WOOL AIR BARRIER/GAS BARRIER MEMBRANE, SEALED JOINTS 1" X 3" FURRING @ 16" C / C 1/2" DRYWALL 	<p>P3 GARAGE FLOOR</p> <ul style="list-style-type: none"> 6" REINFORCED CONCRETE SLAB, POLISHED 0.006" POLYETHYLENE VAPOR BARRIER, SEALED GASKETS EXTRUDED POLYSTYRENE TYPE IV 1" (R5) INSULATION OVER THE ENTIRE SURFACE 0-3/4" COMPACTED GRANULAR BACKFILL UNDISTURBED SOIL 	<p>P6 INSULATED FLOOR</p> <ul style="list-style-type: none"> 1/2" DRYWALL 5/8" PLYWOOD OPEN JOIST (COORDINATE WITH ENGINEER) LOOSEFILL INSULATION R-30 MINIMUM ENERMAX 1/2" LAMINATED WITH AN ALUMINUM BARRIER, SEALED JOINTS 1" X 3" FURRING @ 16" C / C 1/2" SCREWED DRYWALL
		<p>P4 LANDING FLOOR</p> <ul style="list-style-type: none"> FLOOR BOARDS 5/8" TONGUE AND GROOVE PLYWOOD, GLUED AND SCREWED 2" X 10" JOISTS @ 2'-0" C/C COORDINATE WITH ENGINEER 1" X 3" FURRING @ 16" C / C 1/2" DRYWALL, SEALED JOINTS 	<p>T2 ROOF</p> <ul style="list-style-type: none"> ELASTOMERIC MEMBRANE OF CONTINUOUS FINISH ON THE ROOF, WELDED JOINTS CONTINUOUS ELASTOMERIC UNDERLAYMENT MEMBRANE ON THE ROOF, WELDED JOINTS 5/8" SLOPE PLYWOOD JOIST OR OPEN JOISTS @ 16" C / C (COORDINATE WITH THE ENGINEER) SPRAYED URETHANE INSULATION R-41 MIN. 1" X 3" FURRING @ 16" C / C 1/2" SCREWED DRYWALL

TALO

Tout commence par un plan.

A A no du dessin
B no de feuille où dessiné

ON NE MESURE PAS SUR LES PLANS.

L'ENTREPRENEUR DOIT VÉRIFIER TOUTES LES MESURES SUR LE CHANTIER ET RAPPORTER AU DESIGNER TOUTES ERREURS, OMISSIONS OU VARIATIONS PAR RAPPORT À CES PLANS.

TOUS LES PLANS DOIVENT ÊTRE APPROUVÉS PAR LE LOCATAIRE, PROPRIÉTAIRE ET/OU L'INGÉNIEUR DE L'IMMEUBLE.

LE DESIGNER N'EST PAS RESPONSABLE DES INSTALLATIONS ÉLECTRIQUES, MÉCANIQUES, TÉLÉPHONIQUES, ETC.

L'ENTREPRENEUR DEVRA OBTENIR TOUS LES PERMIS REQUIS POUR LES TRAVAUX DÉCRITS SUR CES PLANS.

CONTACT

TALO PLANS
247 rue St-Vallier Est, suite 300
Québec, Qc G1K 3P4
T 1.877.454.8256
taloplans.ca

CLIENT

PROJET

M-114 - SALTON

DESSINS

COUPE DE MUR TYPE
& DÉTAILS

DATE MARS 2021

CONÇU PAR

ÉCHELLE : INDIQUÉE

S.G & B.L.

DESSINÉ PAR
L.B

FEUILLE
A12
A13

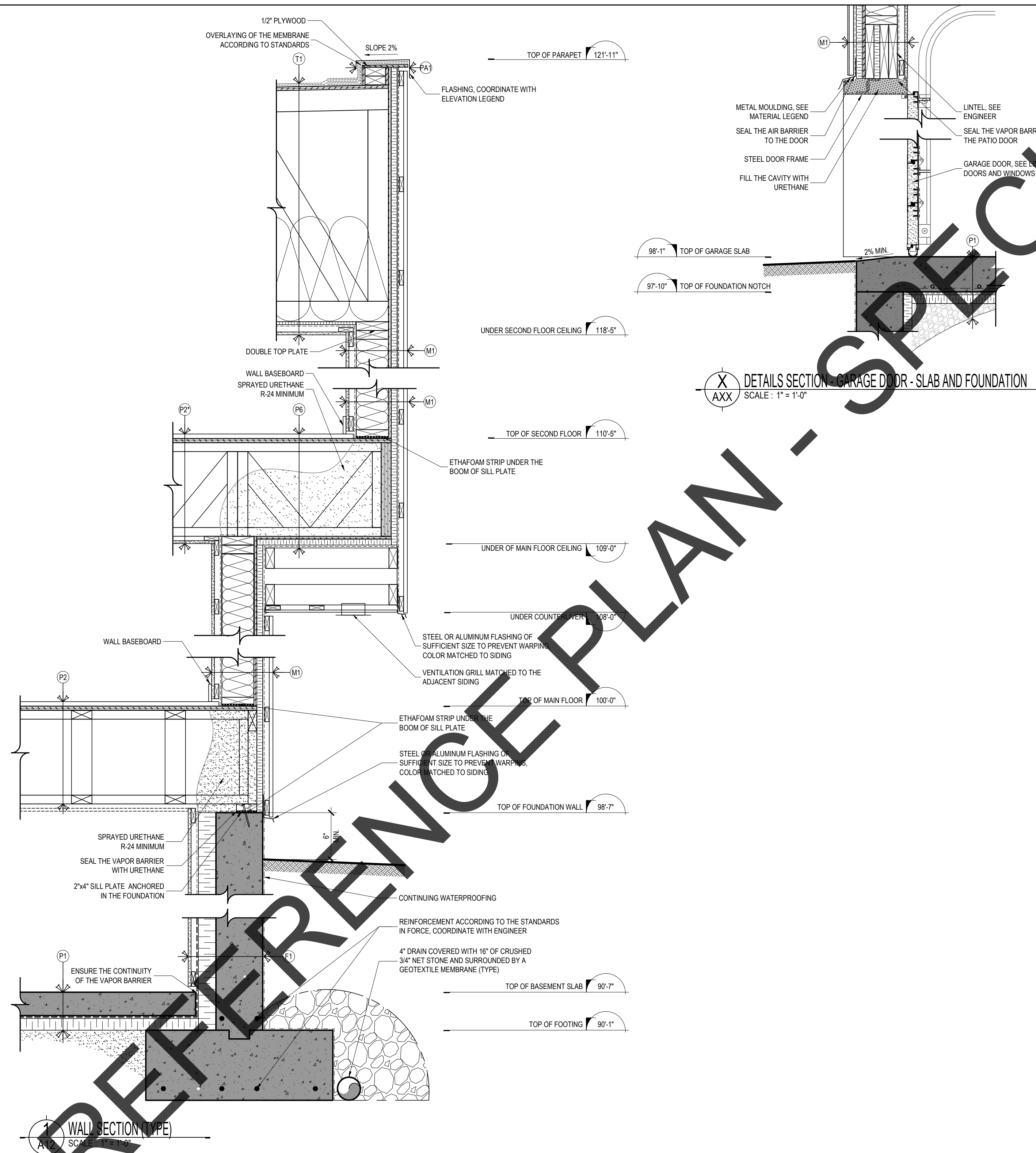

LISTE DES PORTES

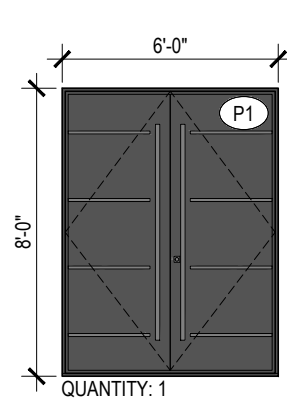

MAIN DOOR CHARACTERISTIC

- PLAIN STEEL INSULATED DOOR WITH THERMOS, LOW-E & ARGON GLASS
- COLOR: BLACK OR CLIENT'S CHOICE

QUANTITY: 1

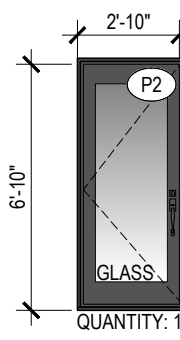

PEDESTRIAN DOOR CHARACTERISTIC

- PLAIN STEEL INSULATED DOOR WITH THERMOS, LOW-E & ARGON GLASS
- COLOR: BLACK OR CLIENT'S CHOICE

QUANTITY: 1

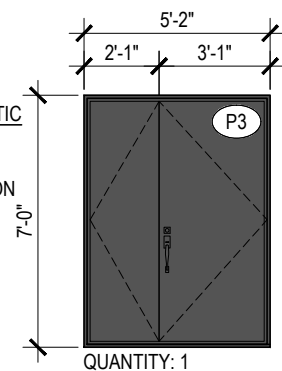

PEDESTRIAN DOOR CHARACTERISTIC

- PLAIN STEEL INSULATED DOOR WITH THERMOS, LOW-E & ARGON GLASS
- COLOR: BLACK OR CLIENT'S CHOICE

QUANTITY: 1

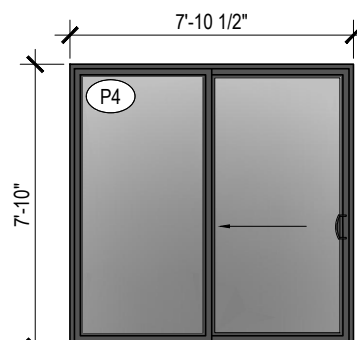

SLIDING DOOR DESCRIPTION

- SLIDING DOOR, THERMOS CLEAR LOW-E & ARGON
- COLOR TO CLIENT'S CHOICE
- COLOR MATCHED HARDWARE AND SCREEN

QUANTITY: 1
*COORDINATE WITH F6

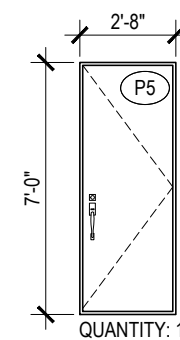

INTERIOR DOOR DESCRIPTION

- INSULATED DOOR IN PLAIN STEEL
- COLOR WHITE OR CUSTOMER'S CHOICE
- AUTOMATIC CLOSING DEVICE AND SEAL

QUANTITY: 1

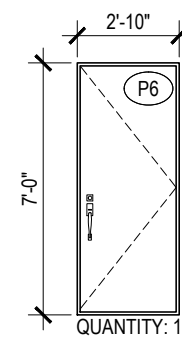

INTERIOR DOOR DESCRIPTION

- INSULATED DOOR IN PLAIN STEEL
- COLOR WHITE OR CUSTOMER'S CHOICE
- AUTOMATIC CLOSING DEVICE AND SEAL

QUANTITY: 1

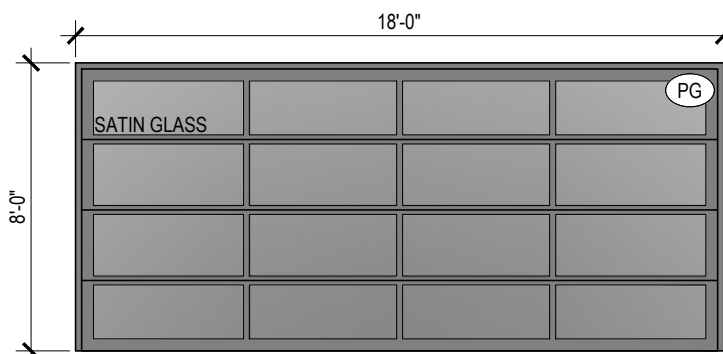

GARAGE DOOR CHARACTERISTIC

- INSULATED STEEL GARAGE DOOR
- COLOR: BLACK OR CLIENT'S CHOICE

QUANTITY: 1

LISTE DES FENÊTRES

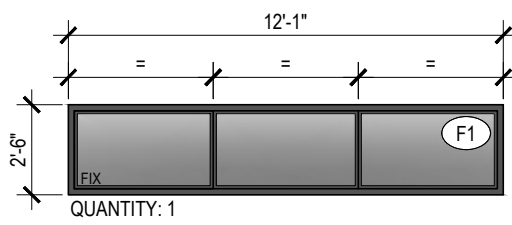

QUANTITY: 1

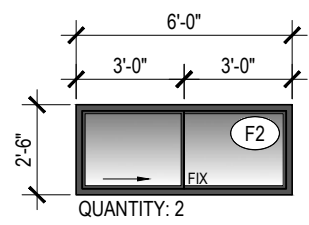

QUANTITY: 2

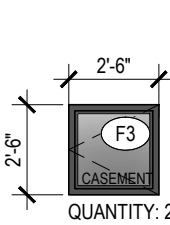

QUANTITY: 2

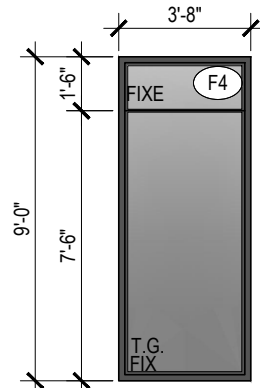

QUANTITY: 1

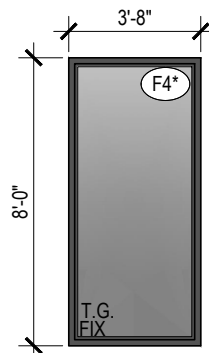

QUANTITY: 1

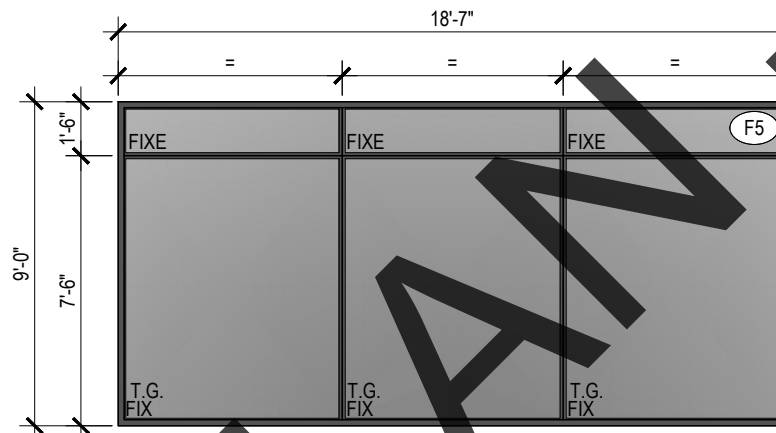

QUANTITY: 1

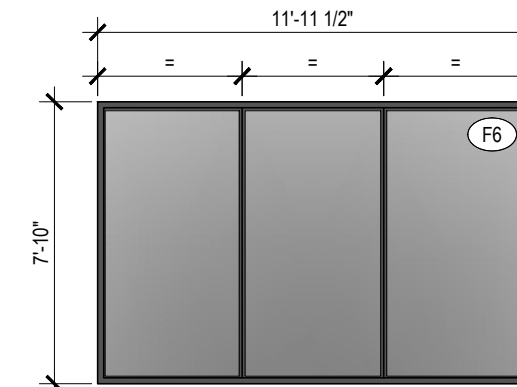

QUANTITY: 1

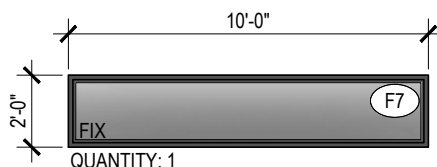

QUANTITY: 1

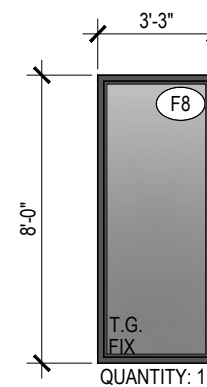

QUANTITY: 1

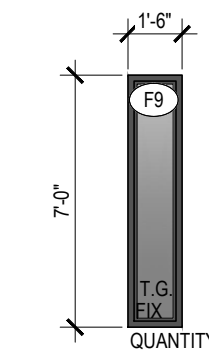

QUANTITY: 3

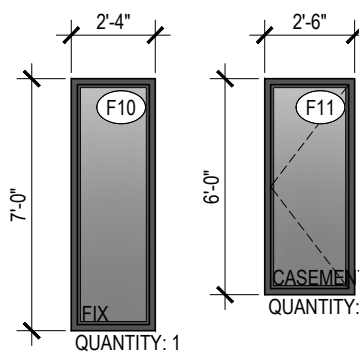

QUANTITY: 1

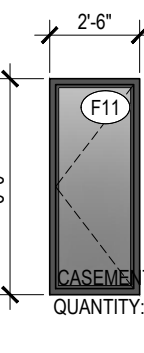

QUANTITY: 1

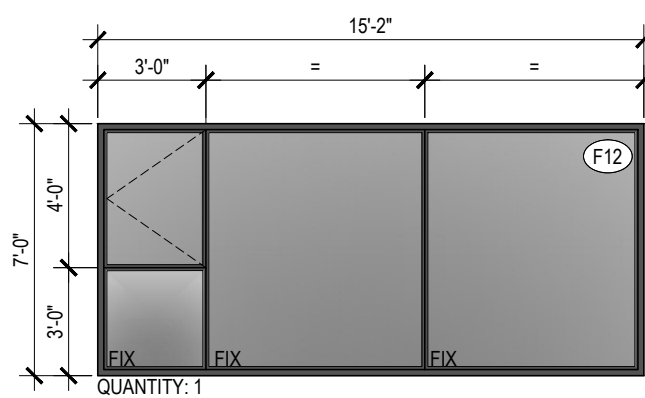

QUANTITY: 1

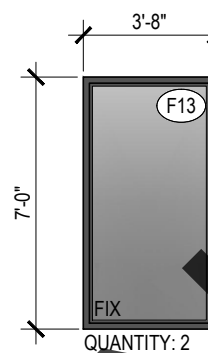

QUANTITY: 2

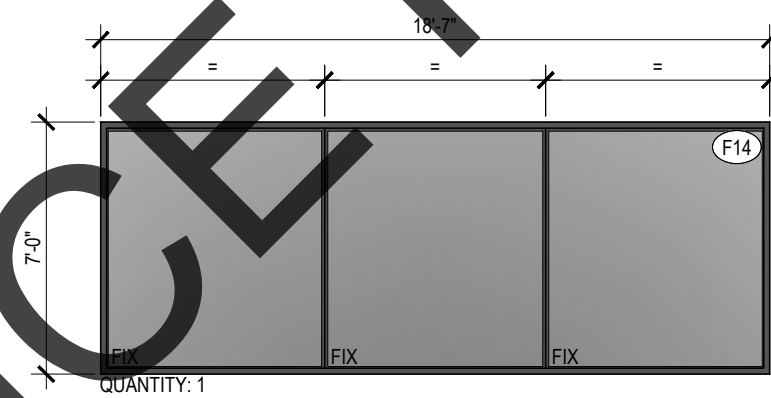

QUANTITY: 1

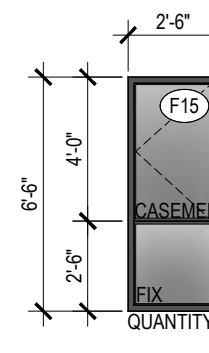

QUANTITY: 3

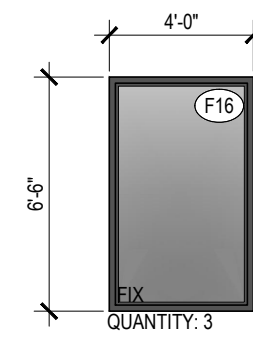

QUANTITY: 3

NOTE
T.G. TEMPERED GLASS

NOTE IMPORTANTE
ENSURE THAT THE WINDOWS OPENINGS IN THE BEDROOMS MEET THE CURRENT STANDARDS AND CODES (EGRESS)

TALD

Tout commence par un plan.

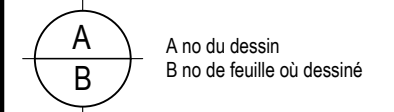

ON NE MESURE PAS SUR LES PLANS.

L'ENTREPRENEUR DOIT VÉRIFIER TOUTES LES MESURES SUR LE CHANTIER ET RAPPORTER AU DESIGNER TOUTES ERREURS, OMISSIONS OU VARIATIONS PAR RAPPORT À CES PLANS.

TOUS LES PLANS DOIVENT ÊTRE APPROUVÉS PAR LE LOCATAIRE, PROPRIÉTAIRE ET/OU L'INGÉNIEUR DE L'IMMEUBLE.

LE DESIGNER N'EST PAS RESPONSABLE DES INSTALLATIONS ÉLECTRIQUES, MÉCANIQUES, TÉLÉPHONIQUES, ETC.

L'ENTREPRENEUR DEVRA OBTENIR TOUS LES PERMIS REQUIS POUR LES TRAVAUX DÉCRITS SUR CES PLANS.

CONTACT
TALO PLANS
247 rue St-Vallier Est, suite 300
Québec, Qc G1K 3P4
T 1.877.454.8256
taloplans.ca

CLIENT

PROJET

M-114 - SALTON

DESSINS

LISTE DES PORTES & FENÊTRES

DATE MARS 2021 CONÇU PAR S.G & B.L.

ÉCHELLE :

DESSINÉ PAR L.B.

A13

FEUILLE A13